

Christian Benevolent OUTREACH

Sayre Christian Village

Volume 14 / 12

April 1986

Number 2

3816 Camelot Drive

Lexington, Kentucky 40503

Phone (606) 273-1845

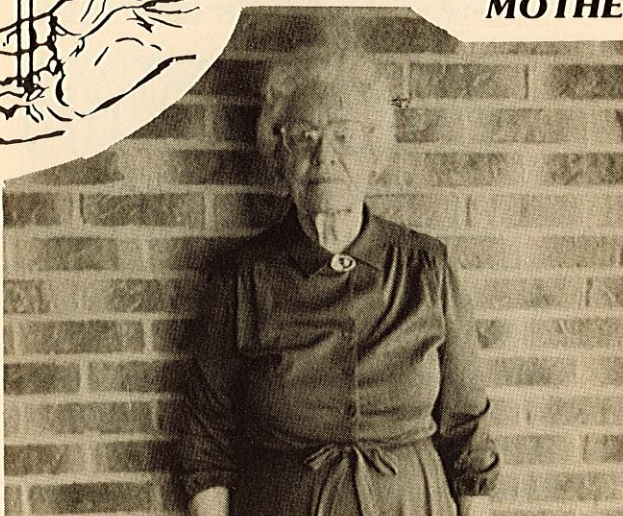
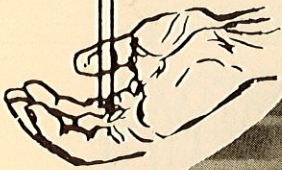

MOTHER'S DAY

Pictured here is Ruth Christian, a resident of Baunta Building (Sayre Christian Village Apartments).

Mrs. Christian is the mother of three daughters, two of which are married to Christian church ministers. All three grew up as members of an Army family and then attended Kentucky Christian College from which two graduated. Daughter Jackie Brant and husband are missionaries to Malawi, Africa. Daughter Marily is married to Harold Hamm, minister of the Elkhorn City Christian Church, Elkhorn City, Kentucky.

Mrs. Christian has had her hand in Christian work as she served as dorm mother for seven years at Kentucky Christian College. She is currently an active member of Southern Acres Christian Church, Lexington.

We are pleased that Mrs. Christian was willing to permit us to use her picture as she represents all of our mothers who are residents in Sayre Christian village.

During the month of May we once again honor our mothers in a special way with a special day. Some of us have beautiful memories of our mothers who have already gone to their heavenly home.

Phase III Approved

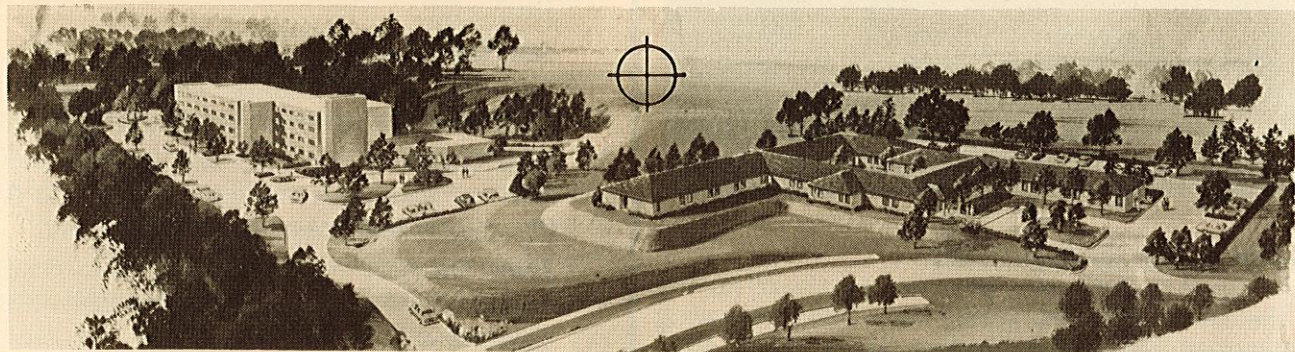

Sayre Christian Village - "A Total Requirement Community"

We received firm commitment for a loan to build Phase III, a 102 unit apartment building, on Friday, March 15, 1986.

This facility will provide 93 one bedroom units and 9 two bedroom units. Phase III will provide gracious living in a beautifully landscaped surrounding.

Rents will be at fair market level. One bedroom units will rent for \$565 per month and two bedroom units will rent for

\$620 per month. All utilities except telephone will be provided as a part of the rent. There will be no subsidy for Phase III. Access to the nursing home will be available.

Currently, there are more than 50 people who have indicated an interest in Phase III. If you or a member of your family are interested in residency in Phase III, please contact our office (606) 273-1845 or 3816 Camelot Dr., Lexington, Ky 40503 as soon as possible.